

# 3Shape DentalManager™

## Work flow integration – when productivity matters

3Shape's DentalManager™ enables laboratories to have a complete overview of the CAD/CAM order process. This easy-to-use application ensures that new order creation, case scanning and restoration design can take place parallel to one another, making the most of a lab's resources.

DentalManager™ is a dedicated data management application that systematically organizes all production data. Orders can be searched, sorted and displayed as desired, according to selected parameters, allowing traceability and establishing a quick and logical overview.

Order history and status is instantly available, **enabling workflow transparency**. As a practical example, customer-sorted packing lists can be printed directly from the system.

All data, file names, folder structures etc., are

handled by DentalManager™, sparing the user the trouble of managing the stored data.

**Seamless and automatic transfer** of finished designs to the internal manufacturing or external outsourcing production center significantly adds to optimized communication and process management.

When combined with DentalManager Inbox™ the 3Shape system establishes unique integration and communication between the dental laboratory and the connected manufacturing centers.

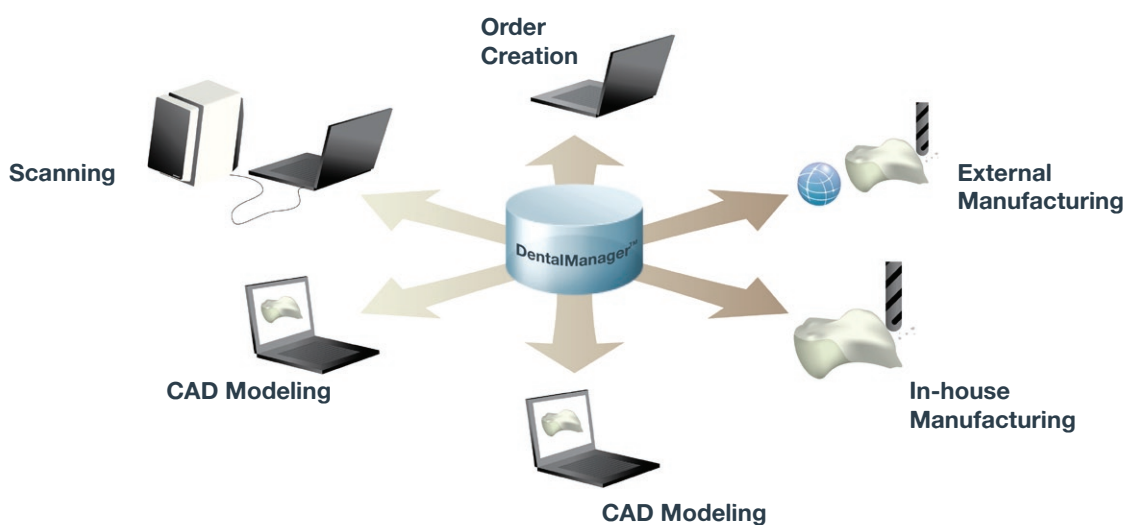

**Significant productivity enhancement** by order creation, scanning and design taking place in parallel - either on single or multiple PCs.

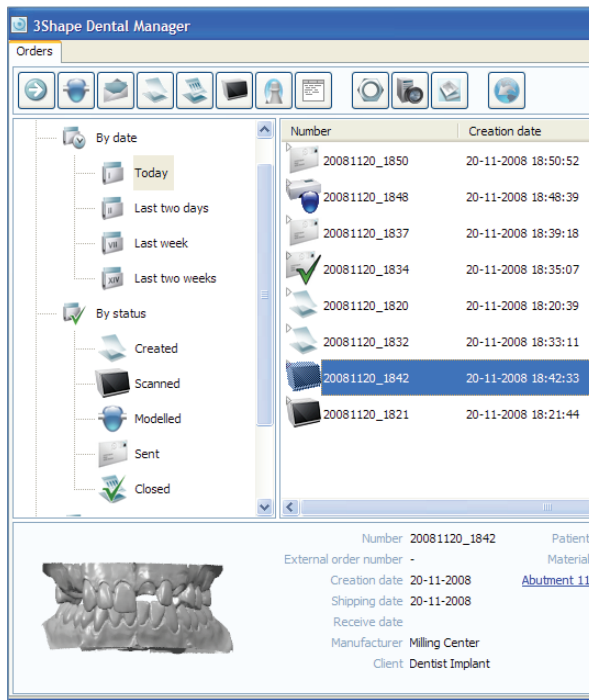

### A complete order overview

Order details and 3D preview of the related restoration design. Visualized and intuitive order management, enabling easy sorting and tracking of scan, design and completion. DentalManager™ does more than catalog processed orders. It acts as a platform for actively managing order data through all stages of the production.

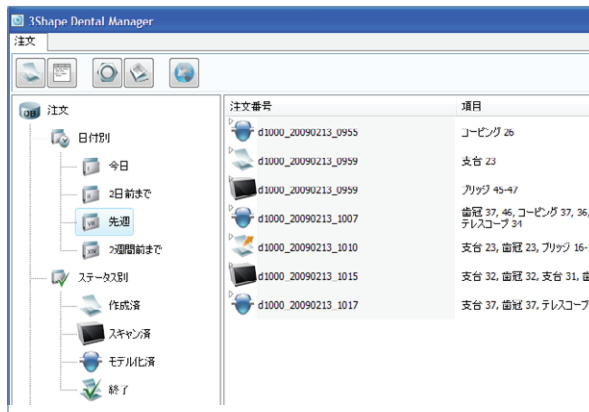

### Multilingual support NEW

3Shape Dental System™ supports multiple languages throughout all applications. Currently available in: English, German, French, Italian, Spanish, Japanese and Russian.

## HIGHLIGHTS

- **Order creation** - intuitive and effective order creation and handling
- **Productivity enhancement** - through unique process integration and work flow management
- **Order progress and history** - visualization and transparency in the order process
- **Seamless data transfer** - automated order transfer to internal or external manufacturing
- **DentalManager Inbox™** - remote order handling
- **DentalManager CAMbridge™** - automated manufacturing